



# DSM5 & ICD10

## Overview for Submission of Service Authorization Requests

---

September 18, 2015

## PRESENTERS

**Brent Sparlin, Clinical Quality Assurance Analyst**

**Patricia E. Hill, Clinical Support Specialist Team Lead**

# OVERVIEW

**This presentation will introduce the ICD-10 Diagnostic Categories, Codes and Descriptions for both Behavioral Health and Medical which will be effective October 1, 2015.**

**It will address changes in the authorization review document in Provider Connect in response to the transition from DSM-IV to DSM-5 including:**

- **Primary Behavioral Health Diagnostic Categories, Codes and Descriptions**
- **Additional Behavioral Health Diagnostic Categories, Codes and Descriptions**
- **Medical Diagnostic Categories, Codes and Descriptions**
- **Functional Assessment Requirements**

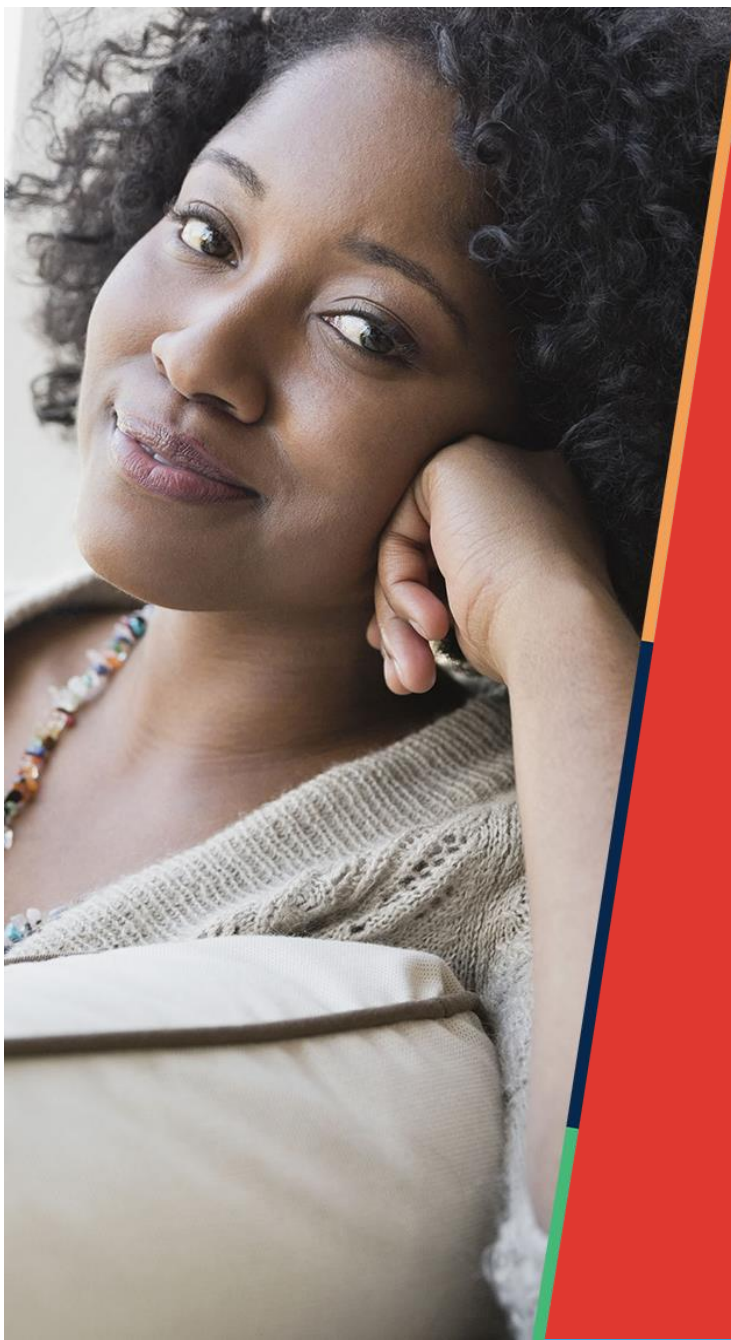

**DSM-IV & ICD-9**  
**VS**  
**DSM-5 & ICD-10**

# DIFFERENCES BETWEEN DSM-IV and DSM-5

- **Approximately the same number of conditions**
- **No more 5 axes/multi-axial system**
- **Organizational structure better demonstrates how disorders are related to one another**
- **Disorders address age, gender, cultural and developmental characteristics that impact disorders**
- **Changes to some specific disorders and in terminology**

# DIFFERENCES BETWEEN ICD-9 and ICD-10

- **Increased specificity**
  - Increase to approximately 69,000 codes from 14,000
- **Increased character length that expands number of codes available**
  - Increase to 7 digits from 3-5
- **Modernized terminology**

# Effects on Provider Connect

- **Format changes**
- **No longer 3 diagnostic options within each axis**
- **The primary diagnosis must always be listed first**
- **GAF/CGAS and LOCUS scores remain mandatory**
- **An Appendix is available to help guide you**





# A Look at the DSM-IV/ICD-9 Diagnostic Screens



# DSM-IV/ICD-9 DIAGNOSIS SCREEN

In accordance with DSM-IV, the diagnosis screen allowed for a **Multi-axial assessment** including:

- **Axis I** Clinical disorder and other conditions that may be a focus of clinical attention
- **Axis II** Personality disorders/mental retardation
- **Axis III** General medical conditions
- **Axis IV** Psychosocial and environmental problems
- **Axis V** Global assessment of functioning

# DSM-IV/ICD-9 DIAGNOSIS SCREEN

## Axis I

\*[Diagnosis Code 1](#)    [Description](#)  
296.00    BIPOLAR 1 DISORDER, SINGLE MANIC

[Diagnosis Code 2](#)    [Description](#)  
V71.09    NO DIAGNOSIS

[Diagnosis Code 3](#)    [Description](#)  
V71.09    NO DIAGNOSIS

## Axis II

\*[Diagnosis Code 1](#)    [Description](#)  
V71.09    NO DIAGNOSIS

[Diagnosis Code 2](#)    [Description](#)  
V71.09    NO DIAGNOSIS

[Diagnosis Code 3](#)    [Description](#)  
V71.09    NO DIAGNOSIS

## Axis III

\*[Diagnosis Code 1](#)  
ASTHMA

The DSM-IV/ICD-9 multi-axial format will discontinue as of October 1, 2015

## Axis IV

Check all that apply

- None
- Educational problems
- Financial problems
- Housing problems
- Occupational problems
- Other psychosocial and environmental problems
- Problems with access to health care services
- Problems related to interaction w/legal system/crime
- Problems with primary support group
- Problems related to the social environment
- Unknown

[Diagnosis Code 2](#)  
SELECT...

## Axis V

[Current GAF Score](#)    30

[Highest GAF Score in the Past Year](#)

[Current CGAS Score](#)

[Highest CGAS Score in the Past Year](#)

Back

Next

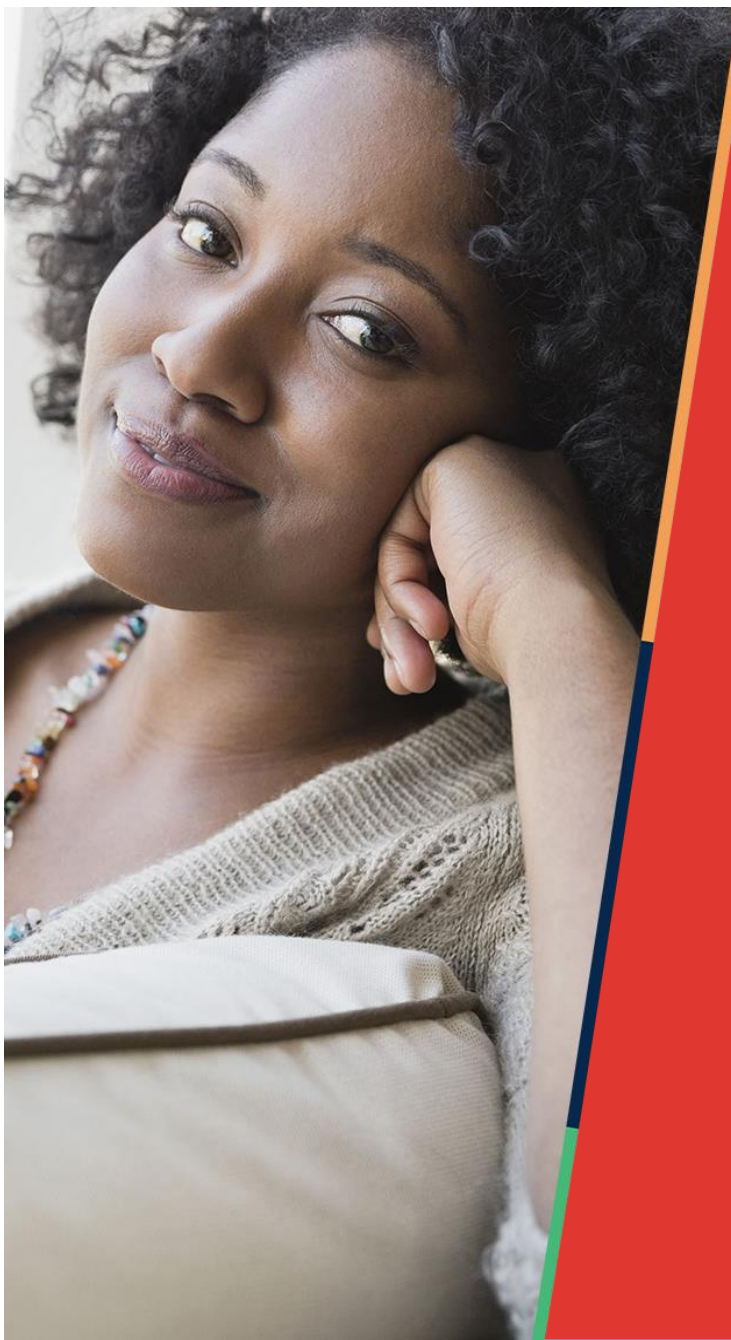

# **A look at the DSM-5/ICD-10 Diagnostic Screens**

# DSM-5/ICD-10 DIAGNOSIS SCREEN CHANGES

**With the Transition from DSM-IV to DSM-5 the Primary Changes will be:**

- **The Elimination of the 5 Multi-axial Assessment Fields**
- **The Use of the Revised ICD-10 Codes**
- **All Diagnoses will be entered under:**
  - **Primary Behavioral Diagnosis**
  - **Additional Behavioral Diagnosis**
  - **Primary Medical Diagnosis**
- **We will Continue to Require:**
  - **Social Elements Impacting Diagnosis**
  - **Functional Assessment**
  - **LOCUS Assessment**

# BEHAVIORAL & MEDICAL DIAGNOSES

## Behavioral Diagnoses

Diagnoses are no longer shown in multi-axial format, but are shown in Diagnostic Categories. This section replaces Axis I and Axis II

Primary Behavioral Diagnosis

\* Diagnostic Category 1

\* [Diagnosis Code 1](#)

\* [Description](#)

Additional Behavioral Diagnosis

Diagnostic Category 2

[Diagnosis Code 2](#)

[Description](#)

Diagnostic Category 3

[Diagnosis Code 3](#)

[Description](#)

Diagnostic Category 4

[Diagnosis Code 4](#)

[Description](#)

Diagnostic Category 5

[Diagnosis Code 5](#)

[Description](#)

This section replaces Axis III

## Primary Medical Diagnosis

Primary medical diagnosis is required. Select primary medical diagnostic category from dropdown or select medical diagnosis code and description.

\* Diagnostic Category 1

[Diagnosis Code 1](#)

[Description](#)

Diagnostic Category 2

[Diagnosis Code 2](#)

[Description](#)

Diagnostic Category 3

[Diagnosis Code 3](#)

[Description](#)

# SOCIAL ELEMENTS IMPACTING DIAGNOSIS & FUNCTIONAL ASSESSMENT

## Social Elements Impacting Diagnosis

This section replaces Axis IV

\* Check all that apply

- None
- Educational problems
- Financial problems
- Problems with access to health care services
- Problems related to interaction w/legal system/crime
- Problems with primary support group
- Housing problems (Not Homelessness)
- Occupational problems
- Other psychosocial and environmental problems
- Problems related to the social environment
- Homelessness
- Unknown

Medical disabilities that impact diagnosis or must be accommodated for in treatment

Highlighted items are new to the list

## Functional Assessment

This section replaces Axis V

Please indicate the functional assessment tool utilized or select Other to write in other specific tool. Assessment score for specific tool should be noted in the Assessment Score field.

Assessment Measure

SELECT... ▼

Assessment Score

\_\_\_\_\_

Secondary Assessment Measure

SELECT... ▼

Assessment Score

\_\_\_\_\_



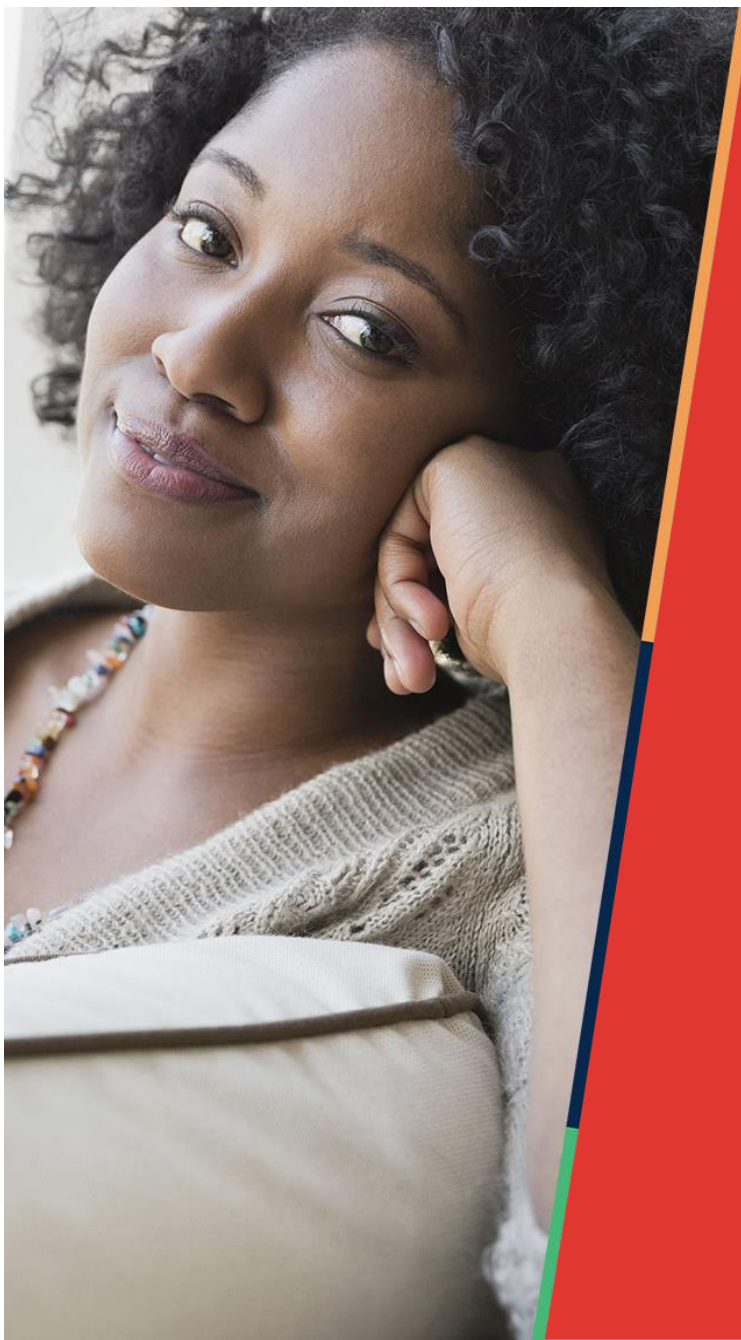

# A CLOSER LOOK



# REQUEST FOR SERVICES SCREENS

SERVICE DEFINITION CRITERIA
  LOCUS RESULTS
  RESULTS

PAGE 1 of 3

## Requested Services Header

Requested Start Date <b>09/16/2015</b>	Consumer Name <b>TEST33, ILL</b>	Provider Name	Vendor ID	<input type="button" value="Save Request as Draft"/>
Type of Request <b>INITIAL</b>	Consumer ID <b>ILLTEST33</b>	Provider ID	Provider Alternate ID	NPI # for Authorization SELECT... ▼
Level of Service <b>OUTPATIENT/COMMUNITY BASED</b>	Type of Service <b>Mental Health</b>	Level of Care <b>ASSERTIVE COMMUNITY TREATMENT</b>	Type of Care	Authorized User

* Clinical Staff to Contact if questions Case Manager	* Phone # 312 555 5555	Fax # 312 555 5556
Encrypted Email address Casemanager@company.com		

## Service Definition Criteria

Enhanced Skills Training
  In Home Recovery Support

Check all that apply

- |                                                                                                     |                                                                                                                                                                                                         |
|-----------------------------------------------------------------------------------------------------|---------------------------------------------------------------------------------------------------------------------------------------------------------------------------------------------------------|
| <input checked="" type="checkbox"/> Excessive use of crisis/emergency services with failed linkages | <input checked="" type="checkbox"/> Person has multiple service needs requiring intensive efforts to ensure coordination among systems, services and providers                                          |
| <input type="checkbox"/> Chronic homelessness                                                       | <input checked="" type="checkbox"/> Individuals who exhibit functional deficits in maintaining treatment continuity, self-management of prescription medication, or independent community living skills |
| <input type="checkbox"/> Repeat arrests and incarcerations                                          | <input checked="" type="checkbox"/> Individuals with persistent/severe psychiatric symptoms, serious behavioral difficulties, a co-occurring disorder, and/or a high relapse rate                       |
| <input checked="" type="checkbox"/> Multiple and frequent psychiatric inpatient admissions          |                                                                                                                                                                                                         |

### Acute Inpatient Episodes in the Prior 12 Months

Facility	Dates Of Service	
	From	Through
1. Hospital	07012015	08012015
2.		
3.		
4.		

**This portion of the Request for Services Screen did not change in format. The screen shows entry for an ACT request**



# PRIMARY BEHAVIORAL DIAGNOSIS

## In the Behavioral Diagnoses Section:

- You are required to select a Primary Behavioral Diagnosis in Diagnostic Category 1
- If you have Additional Behavioral Diagnoses to add, there are 4 additional Categories for this information. These are not required fields
- You may select your Primary Behavioral Diagnosis and Additional Behavioral Diagnoses from the hyperlinks for the Diagnostic Category, the Diagnosis Code or the Description. When you select from one field the rest of the line/field will auto-populate

# PRIMARY BEHAVIORAL DIAGNOSIS

## Behavioral Diagnoses

Once you select the Diagnostic Category 1 hyperlink, the Drop-down list displays the DSM-5/ICD-10 Diagnostic Categories

Primary Behavioral Diagnosis

\* Diagnostic Category 1

\*[Diagnosis Code 1](#)

\*[Description](#)

SELECT...

ANXIETY DISORDERS  
BIPOLAR AND RELATED DISORDERS  
DEPRESSIVE DISORDERS  
DISRUPTIVE, IMPULSE-CONTROL, AND CONDUCT DISORDERS  
FEEDING AND EATING DISORDERS  
GENDER DYSPHORIA  
INTELLECTUAL DISABILITIES  
MEDICATION-INDUCED MOVEMENT DISORDERS AND OTHER ADVERSE EFFECTS OF MEDICATION  
MOOD DISORDER DUE TO MEDICAL CONDITION  
NEUROCOGNITIVE DISORDERS  
NEURODEVELOPMENTAL DISORDERS  
OBSESSIVE-COMPULSIVE AND RELATED DISORDERS  
OPIOID-RELATED DISORDERS  
OTHER MENTAL DISORDERS  
OTHER NEURODEVELOPMENTAL DISORDERS  
PERSONALITY DISORDERS  
SCHIZOPHRENIA SPECTRUM AND OTHER PSYCHOTIC DISORDERS  
STIMULANT-RELATED DISORDERS  
SUBSTANCE-RELATED AND ADDICTIVE DISORDERS  
SUBSTANCE-RELATED DISORDERS

Once you select a category, the  
Diagnosis Code 1 and  
Description auto-populate

# PRIMARY BEHAVIORAL DIAGNOSIS

## Diagnosis

Documentation of **primary behavioral condition** is required. Provisional working condition and diagnosis should be documented if necessary. Documentation of **secondary co-occurring** behavioral conditions that impact or are a focus of treatment (mental health, substance use, personality, intellectual disability) is strongly recommended to support comprehensive care. Authorization (if applicable) does NOT guarantee payment of benefits for these services. Coverage is subject to all limits and exclusions outlined in the member's plan and/or summary plan description including covered diagnoses.

## Behavioral Diagnoses

The auto-populated fields are displayed.  
You must select the primary diagnosis in Diagnostic Category 1 .

### Primary Behavioral Diagnosis

\* Diagnostic Category 1

BIPOLAR AND RELATED DISORDERS

\*Diagnosis Code 1

F31.11

\* Description

Bipolar I Disorder Current or most recent e

### Additional Behavioral Diagnosis

Diagnostic Category 2

SELECT...

Diagnosis Code 2

Description

Diagnostic Category 3

SELECT...

Diagnosis Code 3

Description

Diagnostic Category 4

SELECT...

Diagnosis Code 4

Description

Diagnostic Category 5

SELECT...

Diagnosis Code 5

Description

# PRIMARY BEHAVIORAL DIAGNOSIS

You may select from the [Diagnosis Code](#) or [Description](#) hyperlink. A pop-up window will appear with the Diagnosis Codes and Descriptions (both sections use the same pop-up window). Once you make your selection, the other fields will auto-populate the diagnosis.

(this screen shot does not show all diagnosis)

Category	Code	Description
ANXIETY DISORDERS	<a href="#">F40.00</a>	AGORAPHOBIA
ANXIETY DISORDERS	<a href="#">F06.4</a>	ANXIETY DISORDER DUE TO ANOTHER MEDICAL CONDITION
BIPOLAR AND RELATED DISORDERS	<a href="#">F06.34</a>	BIPOLAR AND RELATED DISORDER DUE TO ANOTHER MEDICAL CONDITION WITH MIXED FEATURES
BIPOLAR AND RELATED DISORDERS	<a href="#">F31.0</a>	BIPOLAR I DISORDER CURRENT OR MOST RECENT EPISODE HYPOMANIC
BIPOLAR AND RELATED DISORDERS	<a href="#">F31.11</a>	BIPOLAR I DISORDER CURRENT OR MOST RECENT EPISODE MANIC - MILD
DEPRESSIVE DISORDERS	<a href="#">F06.34</a>	DEPRESSIVE DISORDER DUE TO ANOTHER MEDICAL CONDITION WITH MIXED FEATURES
DISRUPTIVE, IMPULSE-CONTROL, AND CONDUCT DISORDERS	<a href="#">F60.2</a>	ANTISOCIAL PERSONALITY DISORDER
FEEDING AND EATING DISORDERS	<a href="#">F50.01</a>	ANOREXIA NERVOSA - RESTRICTING TYPE
FEEDING AND EATING DISORDERS	<a href="#">F50.8</a>	AVOIDANT/RESTRICTIVE FOOD INTAKE DISORDER
FEEDING AND EATING DISORDERS	<a href="#">F50.8</a>	BINGE-EATING DISORDER
FEEDING AND EATING DISORDERS	<a href="#">F50.2</a>	BULIMIA NERVOSA
FEEDING AND EATING DISORDERS	<a href="#">F50.8</a>	OTHER SPECIFIED FEEDING OR EATING DISORDER
FEEDING AND EATING DISORDERS	<a href="#">F50.8</a>	PICA IN ADULTS
GENDER DYSPHORIA	<a href="#">F64.1</a>	GENDER DYSPHORIA
GENDER DYSPHORIA	<a href="#">F64.1</a>	GENDER DYSPHORIA IN ADOLESCENTS AND ADULTS
INTELLECTUAL DISABILITIES	<a href="#">F88</a>	GLOBAL DEVELOPMENTAL DELAY

# ADDITIONAL BEHAVIORAL DIAGNOSIS

Additional Behavioral Diagnosis

Diagnostic Category 2

[Diagnosis Code 2](#) [Description](#)

SELECT...

- ANXIETY DISORDERS
- BIPOLAR AND RELATED DISORDERS
- DEPRESSIVE DISORDERS
- DISRUPTIVE, IMPULSE-CONTROL, AND CONDUCT DISORDERS
- FEEDING AND EATING DISORDERS
- GENDER DYSPHORIA
- INTELLECTUAL DISABILITIES
- MEDICATION-INDUCED MOVEMENT DISORDERS AND OTHER ADVERSE EFFECTS OF MEDICATION
- MOOD DISORDER DUE TO MEDICAL CONDITION
- NEUROCOGNITIVE DISORDERS
- NEURODEVELOPMENTAL DISORDERS
- OBSESSIVE-COMPULSIVE AND RELATED DISORDERS
- OPIOID-RELATED DISORDERS
- OTHER MENTAL DISORDERS
- OTHER NEURODEVELOPMENTAL DISORDERS
- PERSONALITY DISORDERS
- SCHIZOPHRENIA SPECTRUM AND OTHER PSYCHOTIC DISORDERS
- STIMULANT-RELATED DISORDERS
- SUBSTANCE-RELATED AND ADDICTIVE DISORDERS
- SUBSTANCE-RELATED DISORDERS

Once you select the **Diagnostic Category** hyperlink, the Drop-down list displays the DSM-5/ICD-10 Diagnostic Categories

is code and description.

SELECT... ▼



# ADDITIONAL BEHAVIORAL DIAGNOSIS

## Diagnosis

Documentation of **primary behavioral condition** is required. Provisional working condition and diagnosis should be documented if necessary. Documentation of **secondary co-occurring** behavioral conditions that impact or are a focus of treatment (mental health, substance use, personality, intellectual disability) is strongly recommended to support comprehensive care. Authorization (if applicable) does NOT guarantee payment of benefits for these services. Coverage is subject to all limits and exclusions outlined in the member's plan and/or summary plan description including covered diagnoses.

## Behavioral Diagnoses

Primary Behavioral Diagnosis

\* Diagnostic Category 1

BIPOLAR AND RELATED DISORDERS

\*[Diagnosis Code 1](#)

F31.11

\* [Description](#)

Bipolar I Disorder Current or most recent e

Additional Behavioral Diagnosis

Diagnostic Category 2

SUBSTANCE-RELATED AND ADDICTIVE DISORDERS

[Diagnosis Code 2](#)

F10.129

[Description](#)

Alcohol Intoxication with Use Disorder, Mild

Diagnostic Category 3

SELECT...

[Diagnosis Code 3](#)

[Description](#)

Diagnostic Category 4

SELECT...

[Diagnosis Code 4](#)

[Description](#)

Diagnostic Category 5

SELECT...

[Diagnosis Code 5](#)

[Description](#)

If you have more diagnoses to list there are 4 Additional Behavioral Diagnosis Fields.  
If you do not have any to list, you may leave this section blank as this section is not a required section.



# PRIMARY MEDICAL DIAGNOSIS

## In the Medical Diagnoses Section:

- You are required to make a selection in the Diagnostic Category 1
- If you do not have a Primary Medical Diagnosis, you may select “None” or “Unknown”.
- When you choose either of those, the Diagnosis Code and Description will remain blank. There is no diagnostic code in the DSM-5 for those choices.

# PRIMARY MEDICAL DIAGNOSIS

## Primary Medical Diagnosis

Primary medical diagnosis is required. Select primary medical diagnostic category from dropdown or select medical diagnosis code and description.

\*Diagnostic Category 1

[Diagnosis Code 1](#) [Description](#)

<a href="#">Diagnosis Code 1</a>	<a href="#">Description</a>
SELECT...	
BLOOD, BLOOD-FORMING ORGANS, & IMMUNOLOGICAL	
CANCER & NEOPLASMS	
CIRCULATORY SYSTEM - HEART	<a href="#">option</a>
CIRCULATORY SYSTEM - OTHER	
CONGENITAL DEFORMATIONS, MALFORMATIONS AND CHROMOSOMAL ABNORMALITIES	
DIGESTIVE SYSTEM - LIVER	
DIGESTIVE SYSTEM - OTHER	<a href="#">option</a>
EAR AND MASTOID PROCESS	
ENDOCRINE, NUTRITIONAL & METABOLIC - DIABETES MELLITUS	
ENDOCRINE, NUTRITIONAL & METABOLIC - OTHER	
ENDOCRINE, NUTRITIONAL & METABOLIC - THYROID	
EYE - BLINDNESS	
EYE - OTHER	
INFECTIOUS & PARASITIC - HIV	
*INFECTIOUS & PARASITIC - OTHER	
NERVOUS SYSTEM - CHRONIC PAIN, OTHER	
NERVOUS SYSTEM - MIGRAINE, EPILEPSY, STROKE	
PREGNANCY, CHILDBIRTH AND THE PUERPERIUM	
SKIN & SUBCUTANEOUS TISSUE	
SYMPTOMS, SIGNS & ABNORMAL CLINICAL/LAB	
NONE	
UNKNOWN	

Once you select the Diagnostic Category hyperlink, the Drop-down list displays the DSM-5/ICD-10 Diagnostic Categories

# PRIMARY MEDICAL DIAGNOSIS

You may select from the [Diagnosis Code](#) or [Description](#) hyperlink. A pop-up window will appear with the Diagnosis Codes and Descriptions (both sections use the same pop-up window). Once you make your selection, the other fields will auto-populate the diagnosis.  
(this screen shot does not show all diagnosis)

BLOOD, BLOOD-FORMING ORGANS, & IMMUNOLOGICAL	<a href="#">D53</a>	OTHER NUTRITIONAL ANEMIAS
BLOOD, BLOOD-FORMING ORGANS, & IMMUNOLOGICAL	<a href="#">D51</a>	VITAMIN B12 DEFICIENCY ANEMIA
CANCER & NEOPLASMS	<a href="#">D3A</a>	BENIGN NEUROENDOCRINE TUMORS
CANCER & NEOPLASMS	<a href="#">C91</a>	LYMPHOID LEUKEMIA
CANCER & NEOPLASMS	<a href="#">C41</a>	MALIGNANT NEOPLASM OF BONE AND ARTICULAR CARTILAGE OF OTHER AND UNSPECIFIED SITES
CANCER & NEOPLASMS	<a href="#">C18</a>	MALIGNANT NEOPLASM OF COLON
CANCER & NEOPLASMS	<a href="#">C00</a>	MALIGNANT NEOPLASM OF LIP
CANCER & NEOPLASMS	<a href="#">C19</a>	MALIGNANT NEOPLASM OF RECTOSIGMOID JUNCTION
CANCER & NEOPLASMS	<a href="#">C20</a>	MALIGNANT NEOPLASM OF RECTUM
CIRCULATORY SYSTEM - HEART	<a href="#">I43</a>	CARDIOMYOPATHY IN DISEASES CLASSIFIED ELSEWHERE
CIRCULATORY SYSTEM - HEART	<a href="#">I24</a>	OTHER ACUTE ISCHEMIC HEART DISEASES
CIRCULATORY SYSTEM - HEART	<a href="#">I26</a>	PULMONARY EMBOLISM
CIRCULATORY SYSTEM - HEART	<a href="#">I22</a>	SUBSEQUENT ST ELEVATION (STEMI) AND NON-ST ELEVATION (NSTEMI) MYOCARDIAL INFARCTION
CIRCULATORY SYSTEM - OTHER	<a href="#">I95</a>	HYPOTENSION

# SOCIAL ELEMENTS IMPACTING DIAGNOSIS

## **In the Social Elements Impacting Diagnosis Section:**

- **You are required to check all that apply or check “None”**
- **This section contains two new choices, which include:**
  - **Homelessness**
  - **Medical disabilities that impact diagnosis or must be accommodated for in treatment**

# SOCIAL ELEMENTS IMPACTING DIAGNOSIS

## Social Elements Impacting Diagnosis

\* Check all that apply

- None
- Educational problems
- Financial problems
- Medical disabilities that impact diagnosis or must be accommodated for in treatment
- Problems with access to health care services
- Problems related to interaction w/legal system/crime
- Problems with primary support group
- Housing problems (Not Homelessness)
- Occupational problems
- Other psychosocial and environmental problems
- Problems related to the social environment
- Homelessness
- Unknown

The highlighted field are new fields

# FUNCTIONAL ASSESSMENT

## **In the Functional Assessment Section:**

- **The DMH requires Providers to submit the GAF and CGAS scores.**

# FUNCTIONAL ASSESSMENT

## Functional Assessment

Illinois requires the GAF or CGAS only

*Please indicate the functional assessment tool utilized or select Other to write in other specific tool. Assessment score for specific tool should be noted in the Assessment Score field.*

Assessment Measure

GAF ▼

Assessment Score 30

Secondary Assessment Measure

SELECT... ▼

Assessment Score



# LOCUS



ProviderConnect Home

SERVICE DEFINITION CRITERIA | **LOCUS RESULTS** | RESULTS

This portion of the Request for Services Screen did not change in format. The screen shows entry for an ACT Request.

PAGE 2 of 3

## Requested Services Header

Requested Start Date <b>09/16/2015</b>	Consumer Name <b>TEST33, ILL</b>	Provider Name [REDACTED]	Vendor ID [REDACTED]	<input type="button" value="Save Request as Draft"/>
Type of Request <b>CONCURRENT</b>	Consumer ID <b>ILLTEST33</b>	Provider ID [REDACTED]	Provider Alternate ID [REDACTED]	NPI # for Authorization <input type="button" value="SELECT..."/>
Level of Service <b>OUTPATIENT/COMMUNITY BASED</b>	Type of Service <b>Mental Health</b>	Level of Care <b>ASSERTIVE COMMUNITY TREATMENT</b>	Type of Care [REDACTED]	Authorized User <input type="text"/>

## LOCUS Results

Please re-register the consumer if any of the displayed LOCUS information has changed since the last time you registered the consumer.

**Functional Impairment Domain Scores Note: Locus Results information should be populated for Adult Consumers.**

Risk of Harm	<input type="text" value="3"/>	Recovery Environment - Environmental Stressors	<input type="text" value="3"/>
Functional Status	<input type="text" value="3"/>	Recovery Environment - Environmental Support	<input type="text" value="3"/>
Co-morbidity	<input type="text" value="2"/>	Recovery And Treatment History	<input type="text" value="3"/>
Composite Score	<input type="text" value="19"/>	Acceptance and Engagement	<input type="text" value="2"/>

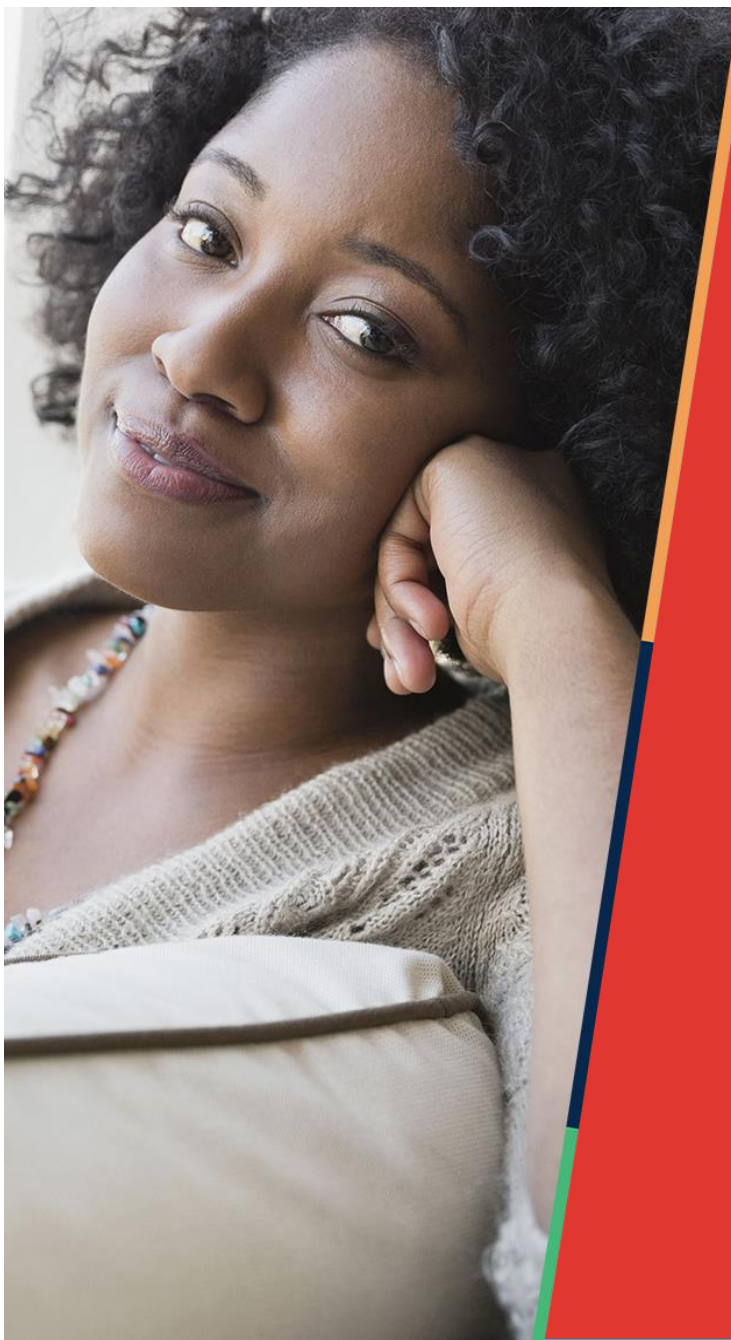

# Special Program Application

## DSM-5/ICD-10 Screens

# SPECIAL PROGRAM APPLICATION

- **Special Program Applications refer to:**
  - **Permanent Supportive Housing (PSH)**
  - **Williams Class PSH**
  - **Money Follows the Person**
  - **Rapid Re-integration**
- **The Behavioral Health and Medical Diagnosis sections for the special program applications mirror the request for services screens shown earlier in this presentation**
- **You are required to select a Primary Behavioral Diagnosis in Diagnostic Category 1**

# SPECIAL PROGRAM APPLICATION

- **The Following Sections of the Special Program Application did not change in format:**
  - **Applicant Information**
  - **Provider Information**
  - **Current Housing Information**
  - **Household Information**
  - **Criminal History**
  - **LOCUS Information**

# Special Program Application

## Special Program Application

All fields marked with an asterisk (\*) are required.  
Note: Disable pop-up blocker functionality to view all appropriate links.

Select an application type

### \*Application Type

Please only select the Special Program Application Type for which your agency is authorized.

SELECT...

PERMANENT SUPPORTIVE HOUSING  
MONEY FOLLOWS THE PERSON  
RAPID RE-INTEGRATION  
WILLIAMS CLASS PSH

Tax ID

Provider ID

Provider Last Name

Vendor ID

▶ Consumer

Consumer ID  
ILLTEST32

Last Name  
TEST32

First Name  
ILL

Date of Birth (MMDDYYYY)  
01071981

# Special Program Application

## Special Program Application

All fields marked with an asterisk (\*) are required.  
Note: Disable pop-up blocker functionality to view all appropriate links.

### \*Application Type

Please only select the Special Program Application Type for which your agency is authorized.

WILLIAMS CLASS PSH ▼

**Williams Class PSH  
Special Program Application Header**

### ▶ Provider

Tax ID	Provider ID	Provider Last Name	Vendor ID
--------	-------------	--------------------	-----------

### ▶ Consumer

Consumer ID	Last Name	First Name	Date of Birth (MMDDYYYY)
<b>ILLTEST33</b>	<b>TEST33</b>	<b>ILL</b>	<b>01081981</b>

# PRIMARY BEHAVIORAL DIAGNOSIS

## Behavioral Diagnoses

Once you select the Diagnostic Category 1 hyperlink, the Drop-down list displays the DSM-5/ICD-10 Diagnostic Categories

Primary Behavioral Diagnosis

\* Diagnostic Category 1

\*[Diagnosis Code 1](#)

\*[Description](#)

SELECT...

ANXIETY DISORDERS  
BIPOLAR AND RELATED DISORDERS  
DEPRESSIVE DISORDERS  
DISRUPTIVE, IMPULSE-CONTROL, AND CONDUCT DISORDERS  
FEEDING AND EATING DISORDERS  
GENDER DYSPHORIA  
INTELLECTUAL DISABILITIES  
MEDICATION-INDUCED MOVEMENT DISORDERS AND OTHER ADVERSE EFFECTS OF MEDICATION  
MOOD DISORDER DUE TO MEDICAL CONDITION  
NEUROCOGNITIVE DISORDERS  
NEURODEVELOPMENTAL DISORDERS  
OBSESSIVE-COMPULSIVE AND RELATED DISORDERS  
OPIOID-RELATED DISORDERS  
OTHER MENTAL DISORDERS  
OTHER NEURODEVELOPMENTAL DISORDERS  
PERSONALITY DISORDERS  
SCHIZOPHRENIA SPECTRUM AND OTHER PSYCHOTIC DISORDERS  
STIMULANT-RELATED DISORDERS  
SUBSTANCE-RELATED AND ADDICTIVE DISORDERS  
SUBSTANCE-RELATED DISORDERS

Once you select a category, the  
Diagnosis Code 1 and  
Description auto-populate



# PRIMARY BEHAVIORAL DIAGNOSIS

## Diagnosis

Documentation of **primary behavioral condition** is required. Provisional working condition and diagnosis should be documented if necessary. Documentation of **secondary co-occurring** behavioral conditions that impact or are a focus of treatment (mental health, substance use, personality, intellectual disability) is strongly recommended to support comprehensive care. Authorization (if applicable) does NOT guarantee payment of benefits for these services. Coverage is subject to all limits and exclusions outlined in the member's plan and/or summary plan description including covered diagnoses.

## Behavioral Diagnoses

The auto-populated fields are displayed.  
You must select the primary diagnosis in Diagnostic Category 1 .

### Primary Behavioral Diagnosis

\* Diagnostic Category 1

BIPOLAR AND RELATED DISORDERS

\*Diagnosis Code 1

F31.11

\* Description

Bipolar I Disorder Current or most recent e

### Additional Behavioral Diagnosis

Diagnostic Category 2

SELECT...

Diagnosis Code 2

Description

Diagnostic Category 3

SELECT...

Diagnosis Code 3

Description

Diagnostic Category 4

SELECT...

Diagnosis Code 4

Description

Diagnostic Category 5

SELECT...

Diagnosis Code 5

Description

# PRIMARY BEHAVIORAL DIAGNOSIS

You may select from the [Diagnosis Code](#) or [Description](#) hyperlink. A pop-up window will appear with the Diagnosis Codes and Descriptions (both sections use the same pop-up window). Once you make your selection, the other fields will auto-populate the diagnosis.

(this screen shot does not show all diagnosis)

Category	Code	Description
ANXIETY DISORDERS	<a href="#">F40.00</a>	AGORAPHOBIA
ANXIETY DISORDERS	<a href="#">F06.4</a>	ANXIETY DISORDER DUE TO ANOTHER MEDICAL CONDITION
BIPOLAR AND RELATED DISORDERS	<a href="#">F06.34</a>	BIPOLAR AND RELATED DISORDER DUE TO ANOTHER MEDICAL CONDITION WITH MIXED FEATURES
BIPOLAR AND RELATED DISORDERS	<a href="#">F31.0</a>	BIPOLAR I DISORDER CURRENT OR MOST RECENT EPISODE HYPOMANIC
BIPOLAR AND RELATED DISORDERS	<a href="#">F31.11</a>	BIPOLAR I DISORDER CURRENT OR MOST RECENT EPISODE MANIC - MILD
DEPRESSIVE DISORDERS	<a href="#">F06.34</a>	DEPRESSIVE DISORDER DUE TO ANOTHER MEDICAL CONDITION WITH MIXED FEATURES
DISRUPTIVE, IMPULSE-CONTROL, AND CONDUCT DISORDERS	<a href="#">F60.2</a>	ANTISOCIAL PERSONALITY DISORDER
FEEDING AND EATING DISORDERS	<a href="#">F50.01</a>	ANOREXIA NERVOSA - RESTRICTING TYPE
FEEDING AND EATING DISORDERS	<a href="#">F50.8</a>	AVOIDANT/RESTRICTIVE FOOD INTAKE DISORDER
FEEDING AND EATING DISORDERS	<a href="#">F50.8</a>	BINGE-EATING DISORDER
FEEDING AND EATING DISORDERS	<a href="#">F50.2</a>	BULIMIA NERVOSA
FEEDING AND EATING DISORDERS	<a href="#">F50.8</a>	OTHER SPECIFIED FEEDING OR EATING DISORDER
FEEDING AND EATING DISORDERS	<a href="#">F50.8</a>	PICA IN ADULTS
GENDER DYSPHORIA	<a href="#">F64.1</a>	GENDER DYSPHORIA
GENDER DYSPHORIA	<a href="#">F64.1</a>	GENDER DYSPHORIA IN ADOLESCENTS AND ADULTS
INTELLECTUAL DISABILITIES	<a href="#">F88</a>	GLOBAL DEVELOPMENTAL DELAY

# ADDITIONAL BEHAVIORAL DIAGNOSIS

Additional Behavioral Diagnosis

Diagnostic Category 2

[Diagnostic Code 2](#) [Description](#)

SELECT...

- ANXIETY DISORDERS
- BIPOLAR AND RELATED DISORDERS
- DEPRESSIVE DISORDERS
- DISRUPTIVE, IMPULSE-CONTROL, AND CONDUCT DISORDERS
- FEEDING AND EATING DISORDERS
- GENDER DYSPHORIA
- INTELLECTUAL DISABILITIES
- MEDICATION-INDUCED MOVEMENT DISORDERS AND OTHER ADVERSE EFFECTS OF MEDICATION
- MOOD DISORDER DUE TO MEDICAL CONDITION
- NEUROCOGNITIVE DISORDERS
- NEURODEVELOPMENTAL DISORDERS
- OBSESSIVE-COMPULSIVE AND RELATED DISORDERS
- OPIOID-RELATED DISORDERS
- OTHER MENTAL DISORDERS
- OTHER NEURODEVELOPMENTAL DISORDERS
- PERSONALITY DISORDERS
- SCHIZOPHRENIA SPECTRUM AND OTHER PSYCHOTIC DISORDERS
- STIMULANT-RELATED DISORDERS
- SUBSTANCE-RELATED AND ADDICTIVE DISORDERS
- SUBSTANCE-RELATED DISORDERS

Once you select the **Diagnostic Category** hyperlink, the Drop-down list displays the DSM-5/ICD-10 Diagnostic Categories

is code and description.

SELECT... ▼

# ADDITIONAL BEHAVIORAL DIAGNOSIS

## Diagnosis

Documentation of **primary behavioral condition** is required. Provisional working condition and diagnosis should be documented if necessary. Documentation of **secondary co-occurring** behavioral conditions that impact or are a focus of treatment (mental health, substance use, personality, intellectual disability) is strongly recommended to support comprehensive care. Authorization (if applicable) does NOT guarantee payment of benefits for these services. Coverage is subject to all limits and exclusions outlined in the member's plan and/or summary plan description including covered diagnoses.

## Behavioral Diagnoses

Primary Behavioral Diagnosis

\* Diagnostic Category 1

BIPOLAR AND RELATED DISORDERS

\*[Diagnosis Code 1](#)

F31.11

\* [Description](#)

Bipolar I Disorder Current or most recent e

Additional Behavioral Diagnosis

Diagnostic Category 2

SUBSTANCE-RELATED AND ADDICTIVE DISORDERS

[Diagnosis Code 2](#)

F10.129

[Description](#)

Alcohol Intoxication with Use Disorder, Mild

Diagnostic Category 3

SELECT...

[Diagnosis Code 3](#)

[Description](#)

Diagnostic Category 4

SELECT...

[Diagnosis Code 4](#)

[Description](#)

Diagnostic Category 5

SELECT...

[Diagnosis Code 5](#)

[Description](#)

If you have more diagnoses to list there are 4 Additional Behavioral Diagnosis Fields.  
If you do not have any to list, you may leave this section blank as this section is not a required section.

# PRIMARY MEDICAL DIAGNOSIS

## Primary Medical Diagnosis

Primary medical diagnosis is required. Select primary medical diagnostic category from dropdown or select medical diagnosis code and description.

\*Diagnostic Category 1

[Diagnosis Code 1](#) [Description](#)

<a href="#">Diagnosis Code 1</a>	<a href="#">Description</a>
SELECT...	
BLOOD, BLOOD-FORMING ORGANS, & IMMUNOLOGICAL	
CANCER & NEOPLASMS	
CIRCULATORY SYSTEM - HEART	<a href="#">option</a>
CIRCULATORY SYSTEM - OTHER	
CONGENITAL DEFORMATIONS, MALFORMATIONS AND CHROMOSOMAL ABNORMALITIES	
DIGESTIVE SYSTEM - LIVER	
DIGESTIVE SYSTEM - OTHER	<a href="#">option</a>
EAR AND MASTOID PROCESS	
ENDOCRINE, NUTRITIONAL & METABOLIC - DIABETES MELLITUS	
ENDOCRINE, NUTRITIONAL & METABOLIC - OTHER	
ENDOCRINE, NUTRITIONAL & METABOLIC - THYROID	
EYE - BLINDNESS	
EYE - OTHER	
INFECTIOUS & PARASITIC - HIV	
*INFECTIOUS & PARASITIC - OTHER	
NERVOUS SYSTEM - CHRONIC PAIN, OTHER	
NERVOUS SYSTEM - MIGRAINE, EPILEPSY, STROKE	
PREGNANCY, CHILDBIRTH AND THE PUERPERIUM	
SKIN & SUBCUTANEOUS TISSUE	
SYMPTOMS, SIGNS & ABNORMAL CLINICAL/LAB	
NONE	
UNKNOWN	

Once you select the Diagnostic Category hyperlink, the Drop-down list displays the DSM-5/ICD-10 Diagnostic Categories



# PRIMARY MEDICAL DIAGNOSIS

Diagnostic Category 5

SELECT...

Diagnosis Code 5

Description

## Primary Medical Diagnosis

Primary medical diagnosis is required. Select primary medical diagnostic category from dropdown or select medical diagnosis code and description.

\*Diagnostic Category 1

Diagnosis Code 1

Description

SELECT...

BLOOD, BLOOD-FORMING ORGANS, & IMMUNOLOGICAL  
CANCER & NEOPLASMS  
CIRCULATORY SYSTEM - HEART  
CIRCULATORY SYSTEM - OTHER  
CONGENITAL DEFORMATIONS, MALFORMATIONS AND CHROMOSOMAL ABNORMALITIES  
DIGESTIVE SYSTEM - LIVER  
DIGESTIVE SYSTEM - OTHER  
EAR AND MASTOID PROCESS  
ENDOCRINE, NUTRITIONAL & METABOLIC - DIABETES MELLITUS  
ENDOCRINE, NUTRITIONAL & METABOLIC - OTHER  
ENDOCRINE, NUTRITIONAL & METABOLIC - THYROID  
EYE - BLINDNESS  
EYE - OTHER  
INFECTIOUS & PARASITIC - HIV  
INFECTIOUS & PARASITIC - OTHER  
NERVOUS SYSTEM - CHRONIC PAIN, OTHER  
NERVOUS SYSTEM - MIGRAINE, EPILEPSY, STROKE  
PREGNANCY, CHILDBIRTH AND THE PUERPERIUM  
SKIN & SUBCUTANEOUS TISSUE  
SYMPTOMS, SIGNS & ABNORMAL CLINICAL/LAB  
NONE  
UNKNOWN

Description

Description

You may select None  
or Unknown

Housing problems  
(Not Homelessness)

Occupational problems

Financial problems

Problems with primary support  
group

Other psychosocial and  
environmental problems

# PRIMARY MEDICAL DIAGNOSIS

## Primary Medical Diagnosis

*Primary medical diagnosis is required. Select primary medical diagnostic category from dropdown or select medical diagnosis code and description.*

\*Diagnostic Category 1

Diagnosis Code 1

Description

Diagnostic Category 2

**Selecting "None" or "Unknown" will not generate a Diagnosis Code or Description**

Diagnostic Category 3

# PRIMARY MEDICAL DIAGNOSIS

You may select from the [Diagnosis Code](#) or [Description](#) hyperlink. A pop-up window will appear with the Diagnosis Codes and Descriptions (both sections use the same pop-up window). Once you make your selection, the other fields will auto-populate the diagnosis.  
(this screen shot does not show all diagnosis)

BLOOD, BLOOD-FORMING ORGANS, & IMMUNOLOGICAL	<a href="#">D53</a>	OTHER NUTRITIONAL ANEMIAS
BLOOD, BLOOD-FORMING ORGANS, & IMMUNOLOGICAL	<a href="#">D51</a>	VITAMIN B12 DEFICIENCY ANEMIA
CANCER & NEOPLASMS	<a href="#">D3A</a>	BENIGN NEUROENDOCRINE TUMORS
CANCER & NEOPLASMS	<a href="#">C91</a>	LYMPHOID LEUKEMIA
CANCER & NEOPLASMS	<a href="#">C41</a>	MALIGNANT NEOPLASM OF BONE AND ARTICULAR CARTILAGE OF OTHER AND UNSPECIFIED SITES
CANCER & NEOPLASMS	<a href="#">C18</a>	MALIGNANT NEOPLASM OF COLON
CANCER & NEOPLASMS	<a href="#">C00</a>	MALIGNANT NEOPLASM OF LIP
CANCER & NEOPLASMS	<a href="#">C19</a>	MALIGNANT NEOPLASM OF RECTOSIGMOID JUNCTION
CANCER & NEOPLASMS	<a href="#">C20</a>	MALIGNANT NEOPLASM OF RECTUM
CIRCULATORY SYSTEM - HEART	<a href="#">I43</a>	CARDIOMYOPATHY IN DISEASES CLASSIFIED ELSEWHERE
CIRCULATORY SYSTEM - HEART	<a href="#">I24</a>	OTHER ACUTE ISCHEMIC HEART DISEASES
CIRCULATORY SYSTEM - HEART	<a href="#">I26</a>	PULMONARY EMBOLISM
CIRCULATORY SYSTEM - HEART	<a href="#">I22</a>	SUBSEQUENT ST ELEVATION (STEMI) AND NON-ST ELEVATION (NSTEMI) MYOCARDIAL INFARCTION
CIRCULATORY SYSTEM - OTHER	<a href="#">I95</a>	HYPOTENSION



# SOCIAL ELEMENTS IMPACTING DIAGNOSIS

## Social Elements Impacting Diagnosis

\* Check all that apply

- |                                                                                                              |                                                                               |                                                                        |                                                                                |
|--------------------------------------------------------------------------------------------------------------|-------------------------------------------------------------------------------|------------------------------------------------------------------------|--------------------------------------------------------------------------------|
| <input type="checkbox"/> None                                                                                | <input type="checkbox"/> Problems with access to health care services         | <input type="checkbox"/> Housing problems (Not Homelessness)           | <input checked="" type="checkbox"/> Problems related to the social environment |
| <input type="checkbox"/> Educational problems                                                                | <input type="checkbox"/> Problems related to interaction w/legal system/crime | <input type="checkbox"/> Occupational problems                         | <input type="checkbox"/> Homelessness                                          |
| <input type="checkbox"/> Financial problems                                                                  | <input checked="" type="checkbox"/> Problems with primary support group       | <input type="checkbox"/> Other psychosocial and environmental problems | <input type="checkbox"/> Unknown                                               |
| <input type="checkbox"/> Medical disabilities that impact diagnosis or must be accommodated for in treatment |                                                                               |                                                                        |                                                                                |

The highlighted areas are new fields

# FUNCTIONAL ASSESSMENT

## Functional Assessment

**The GAF Score is required**

*Please indicate the functional assessment tool utilized or select Other to write in other specific should be noted in the Assessment Score field.*

Assessment Measure

Assessment Score

Secondary Assessment Measure

Assessment Score

For any medical diagnosis or condition listed, please describe how consumer is being assisted to manage this condition:

\*Does consumer have a dual diagnosis mental illness and developmental disability (MI-DD)?

 Yes  No

If yes, please identify the DD Diagnosis

# LOCUS

## LOCUS Results

### Functional Impairment Domain Scores:

*Risk of Harm	<input type="text" value="3"/>	*Recovery - Environment Stressors	<input type="text" value="3"/>
*Functional Status	<input type="text" value="3"/>	*Recovery - Environment Supports	<input type="text" value="3"/>
*Co-Morbidity	<input type="text" value="2"/>	*Recovery and Treatment History	<input type="text" value="3"/>
		*Acceptance and Engagement	<input type="text" value="2"/>
Composite Score	<input type="text" value="19"/>		

**This LOCUS portion of the special program application did not change in format**

Level Of Care Recommended - Locus

**III-HIGH INTENSITY COMMUNITY BASED SRVS (17-19)**

Level Of Care Recommended - Assessors

Reason for deviation of recommended Level Of Care

# SUBMISSION PROCESS

The Online submission process via **ProviderConnect** remains the same for all UM/Threshold Services and Special Program Applications:

[www.illinoismentalhealthcollaborative.com/providers.htm](http://www.illinoismentalhealthcollaborative.com/providers.htm)

Fax submissions remain the same and are accepted for ACT & CST ONLY for providers that do not have online submission capability via:

Secure fax **(866) 928-7177**

# TECHNICAL ISSUES

- EDI Help Desk (888) 247-9311
- 7AM to 5PM CST (Monday-Friday)



- **Examples of Technical Issues:**

- Account disabled
- Forgot password
- System “freezing” or “crashing”
- System unavailable due to system errors



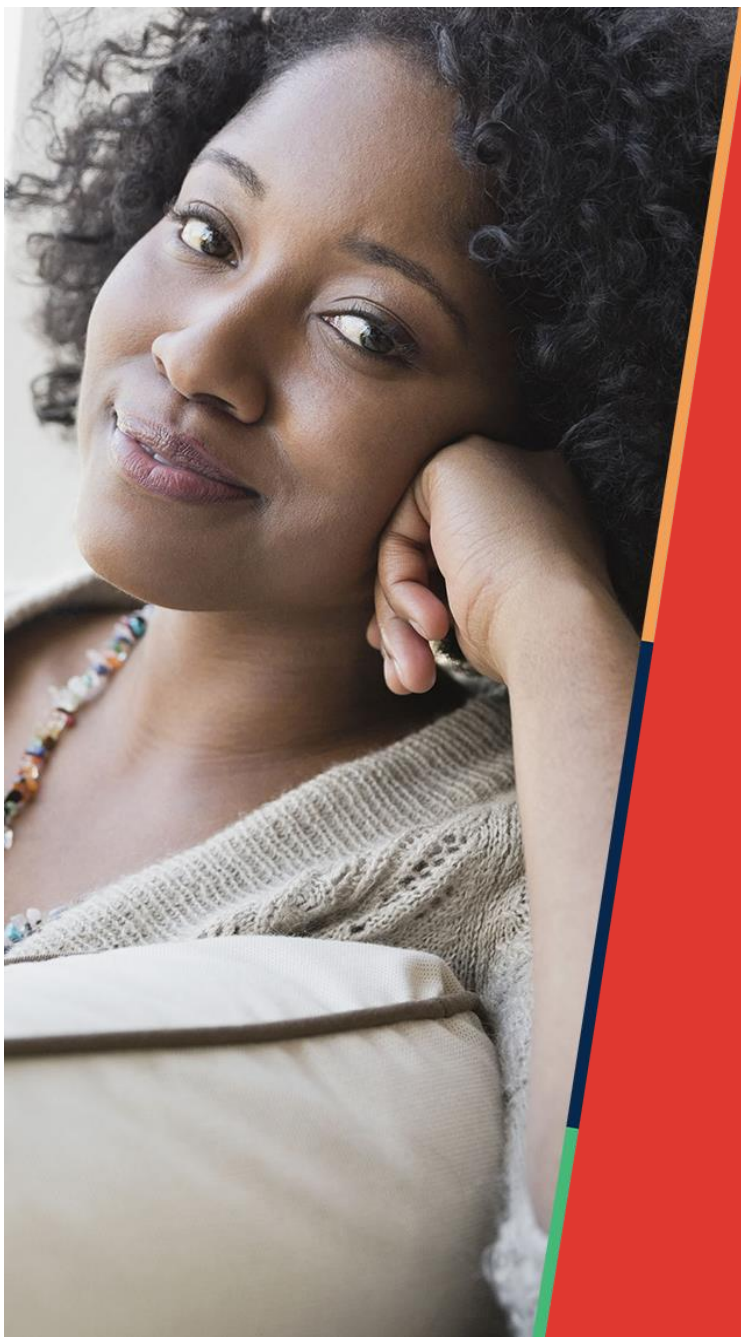

# List of Eligible SMI & SED Diagnosis

# DHS/DMH ELIGIBLE SMI AND SED DIAGNOSIS

## IL DHS/DMH DSM 5 Diagnoses Effective 10-1-2015

Target Population: Serious Mental Illness (SMI) for DHS/DMH funded MH services

ICD-10	DSM-V Description
F22	Delusional Disorder
F23	Brief Psychotic Disorder
F20.81	Schizophreniform Disorder
F20.9	Schizophrenia
F25.0	Schizoaffective Disorder, Bipolar type
F25.1	Schizoaffective Disorder, Depressive type
F06.1	Catatonia Associated with Another Mental Disorder (Catatonia Specifier)
F28	Other Specified Schizophrenia Spectrum and Other Psychotic Disorder
F29	Unspecified Schizophrenia Spectrum and Other Psychotic Disorder
F31.11	Bipolar I Disorder, Current or most recent episode manic, Mild
F31.12	Bipolar I Disorder, Current or most recent episode manic, Moderate
F31.13	Bipolar I Disorder, Current or most recent episode manic, Severe
F31.2	Bipolar I Disorder, Current or most recent episode manic, With psychotic features
F31.73	Bipolar I Disorder, Current or most recent episode manic, In partial remission
F31.74	Bipolar I Disorder, Current or most recent episode manic, In full remission
F31.9	Bipolar I Disorder, Current or most recent episode manic, Unspecified
F31.0	Bipolar I Disorder, Current or most recent episode hypomanic
F31.71	Bipolar I Disorder, Current or most recent episode hypomanic, In partial remission
F31.72	Bipolar I Disorder, Current or most recent episode hypomanic, In full remission
F31.9	Bipolar I Disorder, Current or most recent episode hypomanic, Unspecified
F31.31	Bipolar I Disorder, Current or most recent episode depressed, Mild
F31.32	Bipolar I Disorder, Current or most recent episode depressed, Moderate
F31.4	Bipolar I Disorder, Current or most recent episode depressed, Severe
F31.5	Bipolar I Disorder, Current or most recent episode depressed, With psychotic features
F31.75	Bipolar I Disorder, Current or most recent episode depressed, In partial remission
F31.76	Bipolar I Disorder, Current or most recent episode depressed, In full remission
F31.9	Bipolar I Disorder, Current or most recent episode depressed, Unspecified
F31.9	Bipolar I Disorder, Current or most recent episode unspecified
F31.81	Bipolar II Disorder
F34.0	Cyclothymic Disorder
F31.9	Unspecified Bipolar and Related Disorder
F34.8	Disruptive Mood Dysregulation Disorder
F32.0	Major Depressive Disorder, Single episode, Mild
F32.1	Major Depressive Disorder, Single episode, Moderate
F32.2	Major Depressive Disorder, Single episode, Severe
F32.3	Major Depressive Disorder, Single episode, With psychotic features
F32.4	Major Depressive Disorder, Single episode, In partial remission
F32.5	Major Depressive Disorder, Single episode, In full remission
F33.0	Major Depressive Disorder, Recurrent episode, Mild
F33.1	Major Depressive Disorder, Recurrent episode, Moderate
F33.2	Major Depressive Disorder, Recurrent episode, Severe
F33.3	Major Depressive Disorder, Recurrent episode, With psychotic features
F33.41	Major Depressive Disorder, Recurrent Episode, In partial remission
F33.42	Major Depressive Disorder, Recurrent Episode, In full remission
F42	Obsessive-Compulsive Disorder



# DHS/DMH ELIGIBLE SMI AND SED DIAGNOSIS

F43.10	Posttraumatic Stress Disorder
F50.01	Anorexia Nervosa, Restricting type
F50.02	Anorexia Nervosa, Binge-eating/purging type
F50.2	Bulimia Nervosa
<b>Target Population: Serious Emotional Disturbances (SED) for DHS/DMH funded MH services</b>	
ICD 10 Codes	DSM-5 Description
F90.2	Attention-Deficit/Hyperactivity Disorder, Combined presentation
F90.0	Attention-Deficit/Hyperactivity Disorder, Predominantly inattentive presentation
F90.1	Attention-Deficit/Hyperactivity Disorder, Predominantly hyperactive/impulsive presentation
F90.8	Other Specified Attention-Deficit/Hyperactivity Disorder
F90.9	Unspecified Attention-Deficit/Hyperactivity Disorder
F95.2	Tourette's Disorder
F22	Delusional Disorder
F23	Brief Psychotic Disorder
F20.81	Schizophreniform Disorder
F20.9	Schizophrenia
F25.0	Schizoaffective Disorder, Bipolar type
F25.1	Schizoaffective Disorder, Depressive type
F06.1	Catatonia Associated with Another Mental Disorder (Catatonia Specifier)
F28	Other Specified Schizophrenia Spectrum and Other Psychotic Disorder
F29	Unspecified Schizophrenia Spectrum and Other Psychotic Disorder
F31.11	Bipolar I Disorder, Current or most recent episode manic, Mild
F31.12	Bipolar I Disorder, Current or most recent episode manic, Moderate
F31.13	Bipolar I Disorder, Current or most recent episode manic, Severe
F31.2	Bipolar I Disorder, Current or most recent episode manic, With psychotic features
F31.73	Bipolar I Disorder, Current or most recent episode manic, In partial remission
F31.74	Bipolar I Disorder, Current or most recent episode manic, In full remission
F31.9	Bipolar I Disorder, Current or most recent episode manic, Unspecified
F31.0	Bipolar I Disorder, Current or most recent episode hypomanic
F31.71	Bipolar I Disorder, Current or most recent episode hypomanic, In partial remission
F31.72	Bipolar I Disorder, Current or most recent episode hypomanic, In full remission
F31.9	Bipolar I Disorder, Current or most recent episode hypomanic, Unspecified
F31.31	Bipolar I Disorder, Current or most recent episode depressed, Mild
F31.32	Bipolar I Disorder, Current or most recent episode depressed, Moderate
F31.4	Bipolar I Disorder, Current or most recent episode depressed, Severe
F31.5	Bipolar I Disorder, Current or most recent episode depressed, With psychotic features
F31.75	Bipolar I Disorder, Current or most recent episode depressed, In partial remission
F31.76	Bipolar I Disorder, Current or most recent episode depressed, In full remission
F31.9	Bipolar I Disorder, Current or most recent episode depressed, Unspecified
F31.9	Bipolar I Disorder, Current or most recent episode unspecified
F31.81	Bipolar II Disorder
F34.0	Cyclothymic Disorder
F34.8	Disruptive Mood Dysregulation Disorder
F32.0	Major Depressive Disorder, Single episode, Mild
F32.1	Major Depressive Disorder, Single episode, Moderate
F32.2	Major Depressive Disorder, Single episode, Severe
F32.3	Major Depressive Disorder, Single episode, With psychotic features
F32.4	Major Depressive Disorder, Single episode, In partial remission
F32.5	Major Depressive Disorder, Single episode, In full remission
F33.0	Major Depressive Disorder, Recurrent episode, Mild

# DHS/DMH ELIGIBLE SMI AND SED DIAGNOSIS

F33.1	Major Depressive Disorder, Recurrent episode, Moderate
F33.2	Major Depressive Disorder, Recurrent episode, Severe
F33.3	Major Depressive Disorder, Recurrent episode, With psychotic features
F33.41	Major Depressive Disorder, Recurrent Episode, In partial remission
F33.42	Major Depressive Disorder, Recurrent Episode, In full remission
F42	Obsessive-Compulsive Disorder
F43.10	Posttraumatic Stress Disorder
F50.01	Anorexia Nervosa, Restricting type
F50.02	Anorexia Nervosa, Binge-eating/purging type
F50.2	Bulimia Nervosa
F63.81	Intermittent Explosive Disorder
<b>Eligible Population for DHS/DMH funded MH Services</b>	
<b>ICD 10 Codes</b>	<b>DSM-5 Description</b>
F90.2	Attention-Deficit/Hyperactivity Disorder, Combined presentation
F90.0	Attention-Deficit/Hyperactivity Disorder, Predominantly inattentive presentation
F90.1	Attention-Deficit/Hyperactivity Disorder, Predominantly hyperactive/impulsive presentation
F90.8	Other Specified Attention-Deficit/Hyperactivity Disorder
F90.9	Unspecified Attention-Deficit/Hyperactivity Disorder
F98.4	Stereotypic Movement Disorder
F95.2	Tourette's Disorder
F95.1	Persistent (Chronic) Motor or Vocal Tic Disorder
F95.0	Provisional Tic Disorder
F95.8	Other Specified Tic Disorder
F95.9	Unspecified Tic Disorder
F22	Delusional Disorder
F23	Brief Psychotic Disorder
F20.81	Schizophreniform Disorder
F20.9	Schizophrenia
F25.0	Schizoaffective Disorder, Bipolar type
F25.1	Schizoaffective Disorder, Depressive type
F28	Other Specified Schizophrenia Spectrum and Other Psychotic Disorder
F29	Unspecified Schizophrenia Spectrum and Other Psychotic Disorder
F31.11	Bipolar I Disorder, Current or most recent episode manic, Mild
F31.12	Bipolar I Disorder, Current or most recent episode manic, Moderate
F31.13	Bipolar I Disorder, Current or most recent episode manic, Severe
F31.2	Bipolar I Disorder, Current or most recent episode manic, With psychotic features
F31.73	Bipolar I Disorder, Current or most recent episode manic, In partial remission
F31.74	Bipolar I Disorder, Current or most recent episode manic, In full remission
F31.9	Bipolar I Disorder, Current or most recent episode manic, Unspecified
F31.0	Bipolar I Disorder, Current or most recent episode hypomanic
F31.71	Bipolar I Disorder, Current or most recent episode hypomanic, In partial remission
F31.72	Bipolar I Disorder, Current or most recent episode hypomanic, In full remission
F31.9	Bipolar I Disorder, Current or most recent episode hypomanic, Unspecified
F31.31	Bipolar I Disorder, Current or most recent episode depressed, Mild
F31.32	Bipolar I Disorder, Current or most recent episode depressed, Moderate
F31.4	Bipolar I Disorder, Current or most recent episode depressed, Severe
F31.5	Bipolar I Disorder, Current or most recent episode depressed, With psychotic features
F31.75	Bipolar I Disorder, Current or most recent episode depressed, In partial remission

# DHS/DMH ELIGIBLE SMI AND SED DIAGNOSIS

F31.76	Bipolar I Disorder, Current or most recent episode depressed, In full remission
F31.9	Bipolar I Disorder, Current or most recent episode depressed, Unspecified
F31.9	Bipolar I Disorder, Current or most recent episode unspecified
F31.81	Bipolar II Disorder
F34.0	Cyclothymic Disorder
F31.89	Other Specified Bipolar and Related disorder
F31.9	Unspecified Bipolar and Related Disorder
F34.8	Disruptive Mood Dysregulation Disorder
F32.0	Major Depressive Disorder, Single episode, Mild
F32.1	Major Depressive Disorder, Single episode, Moderate
F32.2	Major Depressive Disorder, Single episode, Severe
F32.3	Major Depressive Disorder, Single episode, With psychotic features
F32.4	Major Depressive Disorder, Single episode, In partial remission
F32.5	Major Depressive Disorder, Single episode, In full remission
F32.9	Major Depressive Disorder, Single episode, Unspecified
F33.0	Major Depressive Disorder, Recurrent episode, Mild
F33.1	Major Depressive Disorder, Recurrent episode, Moderate
F33.2	Major Depressive Disorder, Recurrent episode, Severe
F33.3	Major Depressive Disorder, Recurrent episode, With psychotic features
F33.41	Major Depressive Disorder, Recurrent Episode, In partial remission
F33.42	Major Depressive Disorder, Recurrent Episode, In full remission
F33.9	Major Depressive Disorder, Recurrent Episode, Unspecified
F34.1	Persistent Depressive Disorder (Dysthymia)
F32.8	Other Specified Depressive Disorder
F32.9	Unspecified Depressive Disorder
F93.0	Separation Anxiety Disorder
F94.0	Selective Mutism
F40.218	Specific Phobia, Animal
F40.228	Specific phobia, Natural environment
F40.230	Specific Phobia, Blood-injection-injury, fear of blood
F40.231	Specific phobia, Blood-injection-injury, fear of injections and transfusions
F40.232	Specific phobia, Blood-injection-injury, fear of other medical care
F40.233	Specific phobia, Blood-injection-injury, fear of injury
F40.248	Special Phobia, Situational
F40.298	Specific Phobia, Other
F40.10	Social Anxiety Disorder (Social Phobia)
F41.0	Panic Disorder
F40.00	Agoraphobia
F41.1	Generalized Anxiety Disorder
F41.8	Other Specified Anxiety Disorder
F41.9	Unspecified Anxiety Disorder
F42	Obsessive-Compulsive Disorder
F45.22	Body Dysmorphic Disorder
F42	Hoarding Disorder
F63.3	Trichotillomania (Hair-Pulling) Disorder
F42	Other Specified Obsessive-Compulsive and Related Disorder
F42	Unspecified Obsessive-Compulsive and Related Disorder
F94.1	Reactive Attachment Disorder
F94.2	Disinhibited Social Engagement Disorder
F43.10	Posttraumatic Stress Disorder
F43.0	Acute Stress Disorder
F43.21	Adjustment Disorder, With depressed mood

# DHS/DMH ELIGIBLE SMI AND SED DIAGNOSIS

F43.22	Adjustment Disorder, With anxiety
F43.23	Adjustment Disorder, With mixed anxiety and depressed mood
F43.24	Adjustment Disorder, With disturbance of conduct
F43.25	Adjustment Disorder, With mixed disturbance of emotions and conduct
F43.20	Adjustment Disorder, Unspecified
F43.8	Other Specified Trauma- and Stressor-Related Disorder
F43.9	Unspecified Trauma- and Stressor-Related Disorder
F44.81	Dissociative Identity Disorder
F44.0	Dissociative Amnesia
F44.1	Dissociative Amnesia, With Dissociative Fugue
F48.1	Depersonalization/Derealization Disorder
F44.89	Other Specified Dissociative Disorder
F44.9	Unspecified Dissociative Disorder
F45.1	Somatic symptom disorder
F45.21	Illness Anxiety Disorder
F44.4	Conversion Disorder (Functional Neurological Symptom Disorder), With weakness or paralysis
F44.4	Conversion Disorder (Functional Neurological Symptom Disorder), With abnormal movement
F44.4	Conversion Disorder (Functional Neurological Symptom Disorder), with swallowing symptoms
F44.4	Conversion Disorder (Functional Neurological Symptom Disorder), With speech symptoms
F44.5	Conversion Disorder (Functional Neurological Symptom Disorder), With attacks or seizures
F44.6	Conversion Disorder (Functional Neurological Symptom Disorder), With anesthesia or sensory loss
F44.6	Conversion Disorder (Functional Neurological Symptom Disorder), With special sensory symptoms
F44.7	Conversion Disorder (Functional Neurological Symptom Disorder), With mixed symptoms
F54	Psychological Factors Affecting Other Medical Conditions
F68.10	Factitious Disorder
F45.8	Other Specified Somatic Symptom and Related Disorder
F45.9	Unspecified Somatic Symptom and Related Disorder
F98.3	Pica, In children
F50.8	Pica, In adults
F98.21	Rumination Disorder
F50.8	Avoidant/Restrictive Food Intake Disorder
F50.01	Anorexia Nervosa, Restricting type
F50.02	Anorexia Nervosa, Binge-eating/purging type
F50.2	Bulimia Nervosa
F50.8	Binge-Eating Disorder
F50.8	Other Specified or Eating Disorder
F50.9	Unspecified Feeding or Eating Disorder
F98.0	Emuresis
F98.1	Encopresis
F51.01	Insomnia Disorder
F51.11	Hypersomnolence Disorder
G47.21	Circadian rhythm sleep-wake disorders, Delayed sleep phase
G47.22	Circadian rhythm sleep-wake disorders, Advanced sleep phase
G47.23	Circadian rhythm sleep-wake disorders, Irregular sleep-wake type
G47.24	Circadian rhythm sleep-wake disorders, Non-24-hour sleep-wake type
G47.26	Circadian rhythm sleep-wake disorders, Shift work type
G47.20	Circadian rhythm sleep-wake disorders, Unspecified type

# DHS/DMH ELIGIBLE SMI AND SED DIAGNOSIS

F51.3	Non-Rapid Eye Movement Sleep Arousal Disorders, Sleepwalking type
F51.4	Non-Rapid Eye Movement Sleep Arousal Disorders, Sleep terror type
F51.5	Nightmare disorder
F52.32	Delayed Ejaculation
F52.21	Erectile Disorder
F52.31	Female Orgasmic Disorder
F52.22	Female Sexual Interest/Arousal Disorder
F52.6	Genito-Pelvic Pain/Penetration Disorder
F52.0	Male Hypoactive Sexual Desire Disorder
F52.4	Premature (Early) Ejaculation
F52.8	Other Specified Sexual Dysfunction
F52.9	Unspecified Sexual Dysfunction
F64.2	Gender Dysphoria in Children
F64.1	Gender Dysphoria in Adolescents and Adults
F64.8	Other Specified Gender Dysphoria
F64.9	Unspecified Gender Dysphoria
F91.3	Oppositional Defiant Disorder
F63.81	Intermittent Explosive Disorder
F91.1	Conduct Disorder, Childhood-onset type
F91.2	Conduct Disorder, Adolescent-onset type
F91.9	Conduct Disorder, Unspecified onset
F63.1	Pyromania
F63.2	Kleptomania
F91.8	Other Specified Disruptive, Impulse-Control, and Conduct Disorder
F91.9	Unspecified Disruptive, Impulse-Control, and Conduct Disorder
F63.0	Gambling Disorder
F60.0	Paranoid Personality Disorder
F60.1	Schizoid Personality Disorder
F21	Schizotypal Personality Disorder
F60.2	Antisocial Personality Disorder
F60.3	Borderline Personality Disorder
F60.4	Histrionic Personality Disorder
F60.81	Narcissistic Personality Disorder
F60.6	Avoidant Personality Disorder
F60.7	Dependent Personality Disorder
F60.5	Obsessive-Compulsive Personality Disorder
F07.0	Personality Change Due to Another Medical Condition
F60.89	Other Specified Personality Disorder
F60.9	Unspecified Personality Disorder
F65.3	Voyeuristic Disorder
F65.2	Exhibitionistic Disorder
F65.81	Frotteuristic Disorder
F65.51	Sexual Masochism Disorder
F65.52	Sexual Sadism Disorder
F65.4	Pedophilic Disorder
F65.0	Fetishistic Disorder
F65.1	Transvestic Disorder
F65.89	Other Specified Paraphilic Disorder
F65.9	Unspecified Paraphilic Disorder
F99	Other Specified Mental Disorder
F99	Unspecified Mental Disorder



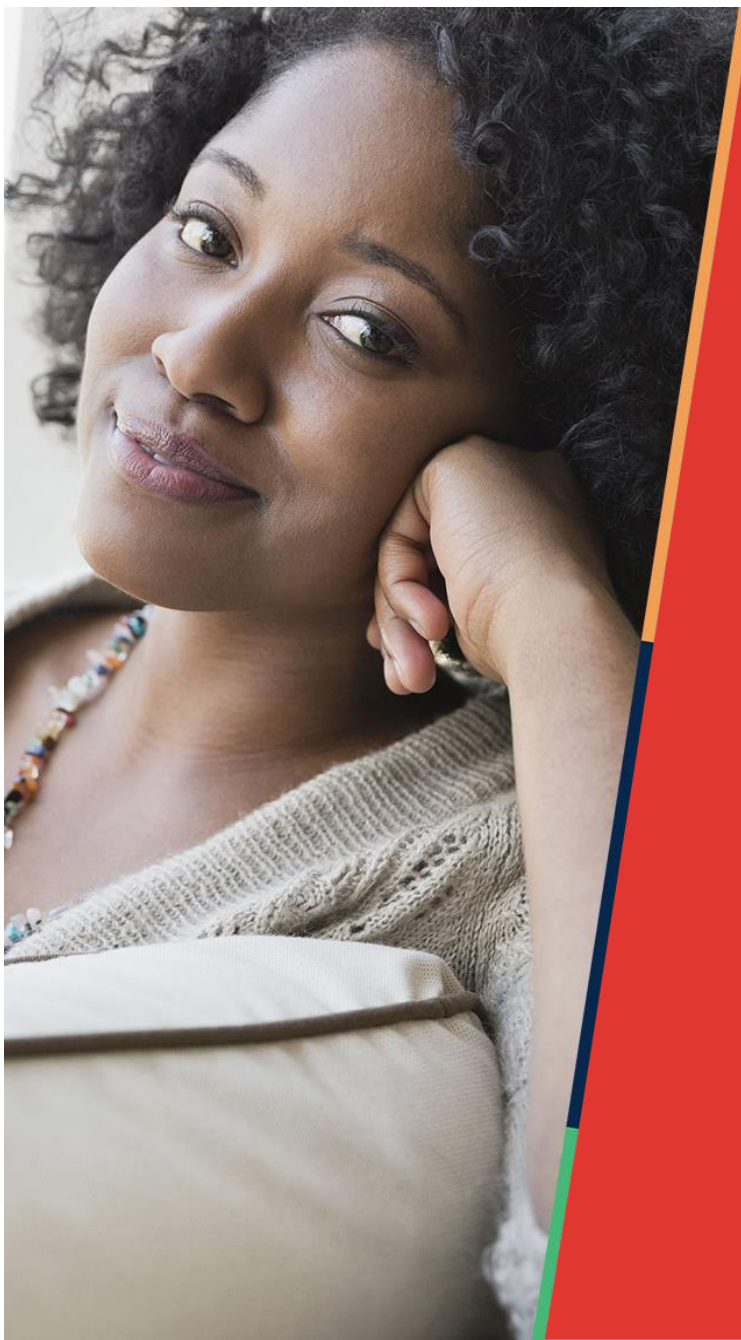

# DIAGNOSIS APPENDIX

# DIAGNOSIS APPENDIX

The complete Diagnosis Appendix is found in the **Batch Registration Submission Guide** which is located on the Collaborative Website under Provider Information list in the Registration Section:

[http://www.illinoismentalhealthcollaborative.com/provider/prv\\_information.htm](http://www.illinoismentalhealthcollaborative.com/provider/prv_information.htm)

The following screen shots will show a quick snapshot of the following:

- APPENDIX A - DSM-5 / ICD-10 MH Diagnostic Categories, Codes, and Descriptions
- APPENDIX B - DSM-5 / ICD-10 Medical Diagnostic Categories, Codes, and Descriptions



# DIAGNOSIS APPENDIX A

## APPENDIX A – DSM-5 / ICD-10 MH Diagnostic Categories, Codes, and Descriptions

\* These are the values that will be entered on the Batch Registration Submission File.

MH Diagnostic Category *	Long Description for MH Diagnostic Category	MH ICD Code *	Description for MH ICD Code *	Long Description for MH ICD Code
AXDO	Anxiety Disorders	F06.4	AXDOAMC	Anxiety Disorder Due to Another Medical Condition
AXDO	Anxiety Disorders	F11.188	OPIADWDM	Opioid - Induced Anxiety Disorder, With mild use disorder
AXDO	Anxiety Disorders	F11.288	OPIADWMS	Opioid - Induced Anxiety Disorder, With moderate or severe use disorder
AXDO	Anxiety Disorders	F11.988	OPIADWOD	Opioid - Induced Anxiety Disorder, Without use disorder
AXDO	Anxiety Disorders	F12.180	CAIADWUM	Cannabis - Induced Anxiety Disorder, With mild use disorder
AXDO	Anxiety Disorders	F12.280	CAIADWMS	Cannabis - Induced Anxiety Disorder, With moderate or severe use disorder
AXDO	Anxiety Disorders	F12.980	CAIADWOU	Cannabis - Induced Anxiety Disorder, Without use disorder
AXDO	Anxiety Disorders	F13.180	SHAIADWM	Sedative, hypnotic, or anxiolytic - Induced Anxiety Disorder, With mild use disorder
AXDO	Anxiety Disorders	F13.280	SHAIADMS	Sedative, hypnotic, or anxiolytic - Induced Anxiety Disorder, With moderate or severe use disorder
AXDO	Anxiety Disorders	F13.980	SHAADWOD	Sedative, hypnotic, or anxiolytic - Induced Anxiety Disorder, Without use disorder
AXDO	Anxiety Disorders	F16.180	OHIADWUD	Other hallucinogen - Induced Anxiety Disorder, With mild use disorder
AXDO	Anxiety Disorders	F16.180	PIADWUDM	Phencyclidine - Induced Anxiety Disorder, With mild use disorder
AXDO	Anxiety Disorders	F16.280	OHIADWMS	Other hallucinogen - Induced Anxiety Disorder, With moderate or severe use disorder
AXDO	Anxiety Disorders	F16.280	PIADWDMS	Phencyclidine - Induced Anxiety Disorder, With moderate or severe use disorder

# DIAGNOSIS APPENDIX B

## APPENDIX B – DSM-5 / ICD-10 Medical Diagnostic Categories, Codes, and Descriptions

\* These are the values that will be entered on the Batch Registration Submission File.

Medical Diagnostic Category *	Long Description for Medical Diagnostic Category	Medical ICD Code *	Description for Medical ICD Code *	Long Description for Medical ICD Code
BBFOIM	Blood, blood-forming organs, & immunological	D50	IRNDFANM	Iron deficiency anemia
BBFOIM	Blood, blood-forming organs, & immunological	D51	VB12DANM	Vitamin B12 deficiency anemia
BBFOIM	Blood, blood-forming organs, & immunological	D52	FOLDFANM	Folate deficiency anemia
BBFOIM	Blood, blood-forming organs, & immunological	D53	OTNUTANM	Other nutritional <u>anemias</u>
BBFOIM	Blood, blood-forming organs, & immunological	D55	ANMENZDO	Anemia due to enzyme disorders
BBFOIM	Blood, blood-forming organs, & immunological	D56	THLSMIA	Thalassemia
BBFOIM	Blood, blood-forming organs, & immunological	D57	SICELDO	Sickle-cell disorders
BBFOIM	Blood, blood-forming organs, & immunological	D58	OTHRHANM	Other hereditary hemolytic <u>anemias</u>
BBFOIM	Blood, blood-forming organs, & immunological	D59	ACQHMAMM	Acquired hemolytic anemia
BBFOIM	Blood, blood-forming organs, & immunological	D60	APRCAPLA	Acquired pure red cell aplasia [ <u>erythroblastopenia</u> ]
BBFOIM	Blood, blood-forming organs, & immunological	D61	OAAOBMFS	Other aplastic <u>anemias</u> and other bone marrow failure syndromes
BBFOIM	Blood, blood-forming organs, & immunological	D62	ACPSMANM	Acute <u>posthemorrhagic</u> anemia

Thank  
You

ILLINOIS  
MENTAL HEALTH COLLABORATIVE  
FOR ACCESS AND CHOICE

[www.illinoismentalhealthcollaborative.com](http://www.illinoismentalhealthcollaborative.com)